



**Still Still
Here & Growing**

**72nd Annual Business Convention
May 18, 2019**

Aqua Turf Club
Plantsville, Connecticut

For the
RECORD

Call to the Union

AFT Connecticut Executive Committee

President	Jan Hochadel
Executive Vice President	John Brady
First Vice President	Jean Morningstar
Secretary/Treasurer	Ed Leavy

Divisional Vice Presidents

PreK12 Steve McKeever	Nurses & Healthcare Lisa D'Abrosca
PSRP Shellye Davis	Public Employees Michael Barry
Higher Ed Dennis J. Bogusky	Retirees Laila Mandour

At-large Vice Presidents

Erin Benham	Deborah Kern
Dave Cicarella	Tom Kuroski
John DiSette	Kristen Malloy-Scanlon
Sal Escobales	Ally Sexton
Bill Garrity	Janice Stauffer
David Hayes	Mary Symkowicz
Andrea Johnson	Michael White
Stephanie Johnson	Mary Yordon

OFFICERS



STUART SAVELKOUL
Chief of Staff



JAN HOCHADEL
President

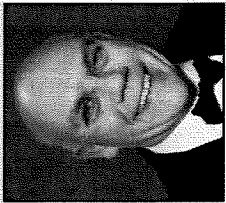

JOHN BRADY
Exec. Vice President



JEAN MORNINGSTAR
1st Vice President



ED LEAVY
Secretary/Treasurer



ERIC BORLAUG
Director of Organizer

FIELD STAFF



TERRY MEADOWS
Field Rep.



BOB CERRITELLI
Field Rep.



LIZ GUERRA
Field Rep.



SHANE LANCER
Field Rep.



DAN DURANT
Organizer



MIKE OZGA
Field Rep.



MARY RICHARDSON
Field Rep.



BEN WENOGRAD
Field Rep.

POLITICAL



TERI MERISOTIS
Legislative Advocate



JIM VIGUE
Legislative Advocate

COMMUNICATIONS



MATT O'CONNOR
Communications



NEAL THOMASSEN
Technology Support

SUPPORT



JANE BENOIT
Financial Assistant

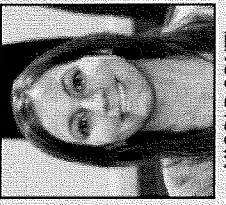

NICOLE CONTI



KRISTINE METCALF
Support Staff

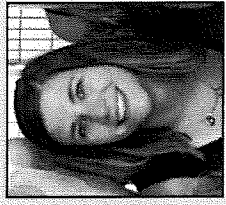

ANNA MOWREY
Support Staff

PROF. DEV.



JENN BENEVENTO
Professional Dev.

ORGANIZING

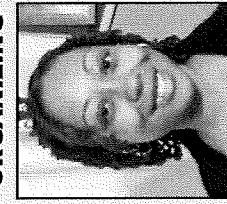

NICKIMMY HAYES
Organizer



CAITLIN MURRAY
Organizer



MEGHAN ROZARIE
Organizer



JASMINE VENDREDI
Organizer



2019 STAFF REFERENCE

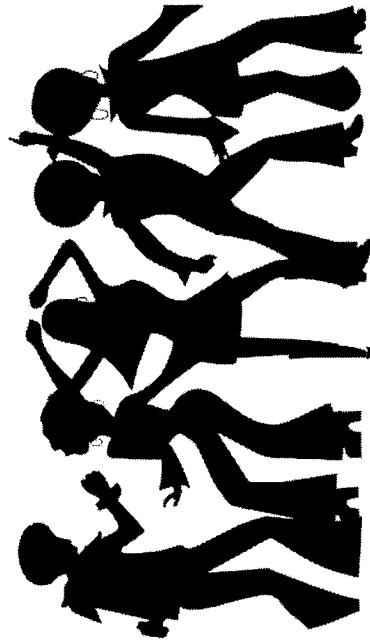

Standing Committees

Finance & Budget Committee

Michael Barry, John Brady, Dave Cicarella, Lisa D'Abrosca, Jan Hochadel, Stephanie Johnson, Ed Leavy, Mary Yordon, David Hayes

Health Care Council

Alberta Bahls, Jennifer Benevento, Verna Bernard-Jones, John Brady, Denean Brunner, Irv Buchbinder, Sherri Calixte, Ann-Marie Cerra, Joanne Chapin, Mary Consoli, Darcy Cowles, Dale Cunningham, Lisa D'Abrosca, Lynn Deyoung, Vicki Frausini-Moran, Angela Fuller, Patricia Garcia, Bill Garrity, Jill Gauthier, Denise Gilbane, Claudette Glassman, Michelle Hayes, Colleen Helwig, Janis Hochadel, Matt Hollins, Heather Howlett, Terri Hudak, Keith Inrig, Stephanie Johnson, Leigh Johnson, Melanie Karpinski, Melanie Kraus, Ed Leavy, Jo MacGeachie, Maria Martinez, Saundra McCauley, Teri Merisotis, Jean Morningstar, Daun Nagan, Walter O'Connor, Deborah Pegoraro, Susan Quinby, Jessica Rosario, Mitchell Ross, Ann Ryan, Janice Stauffer, Jim Vigue

Higher Education

Dennis Bogusky, Bill Garrity, Ivonne Hamm, Jennifer O'Donnell, Mike White

LPAC

Alberta Bahls, Jennifer Benevento, Verna Bernard-Jones, John Brady, Denean Brunner, Irv Buchbinder, Sherri Calixte, Ann-Marie Cerra, Joanne Chapin, Mary Consoli, Darcy Cowles, Dale Cunningham, Lisa D'Abrosca, Lynn Deyoung, Vicki Frausini-Moran, Angela Fuller, Patricia Garcia, Bill Garrity, Jill Gauthier, Denise Gilbane, Claudette Glassman, Michelle Hayes, Colleen Helwig, Janis Hochadel, Matt Hollins, Heather Howlett, Terri Hudak, Keith Inrig, Stephanie Johnson, Leigh Johnson, Melanie Karpinski, Melanie Kraus, Ed Leavy, Jo MacGeachie, Maria Martinez, Saundra McCauley, Teri Merisotis, Jean Morningstar, Daun Nagan, Walter O'Connor, Deborah Pegoraro, Susan Quinby, Jessica Rosario, Mitchell Ross, Ann Ryan, Janice Stauffer, Jim Vigue

Membership Structure Committee

John Brady, Shellye Davis, Jan Hochadel, Stephanie Johnson, Deb Kern, Ed Leavy, Laila Mandour, Steve McKeever, Jean Morningstar

Personnel Committee

Michael Barry, Erin Benham, Dennis Bogusky, John Brady, Lisa D'Abrosca, Bill Garrity, Jan Hochadel, Ed Leavy, Kristen Malloy Scanlon, Jean Morningstar, Mary Symkowicz, Mary Yordon, Janis Stauffer

Statewide Retiree Committee

John Altieri, Roberta Avery, Jeri Baker, Jennifer Benevento, Joella Bouchard-Mudry, Tom Bruenn, Ruth Cion, Kathy Coyle, Carolyn Datchuck, Linda DeSousa, MaryAnn Goggin, Win Heimer, Keith Inrig, Peter Kummer, Patricia Lorange, Anita Madzik, Laila Mandour, Teri Merisotis, Mary Moninger-Elia, Jean Morningstar, Francisco Nunez, Walter O'Connor, June Pinkin, Karen Prendergast, Leonard Prygoda, Mary Rickard, Elizabeth Tischio

Pre K-12 Council

Jason Adler, Kari Baransky, Kim Begin, Jennifer Benevento, Erin Benham, Matthew Berloe, Luke Borowski, John Brady, Linda Brailey, Colleen Brown, Tom Burns, Denise Carr, Pam Cavanagh, Ron Chivinski, Cheryl Christie Collett, David Cicarella, Sandy Conway, Patricia Daly, Anthony DiGennaro, Sal Escobales, Victor Funderburk, Patti Fusco, Brad Garvin-Nusz, Jane Glenn, April Guest, David Hayes, Nicole Hecklinger, Janis Hochadel, Mat Hough, Andrea Johnson, Jane Johnson, Mary Johnson, Kathleen Koljian, Tom Kuroski, Marta Landell, Ed Leavy, Stephen Leon, Mark Lord, Gary Lotreck, Mary Lou DiPaola, Kristen Malloy Scanlon, Marianne Maloney, Lauren Mancini-Averitt, Colleen May, Steve McKeever, Noreen McMahon, Teri Merisotis, Bob Merrick, Steve Mikolike, Denise Monte, Jean Morningstar, Zoraida Ortiz-Gibson, Janice Pawlak, Megan Peterson, Heather Rodman, Sue Schmidt, Sharon Schnare, Tiana Scott, Linda Skoglund, Laurie Swanson, Oliver Tolve, Krista Vermeal, Mike Wight, Deborah Wilkenfeld, Mary Yordon

PSRP Council

Wanda Adgers, Alicia Adinolfi, Peggy Alexander, Jackie Aviles, Alberta Bahls, Lindita Bakri, Amy Banning, Christine Bartolotta, John Beardsley, Tanya Beebe, Jennifer Benevento, Verna Bernard-Jones, John Brady, Madelyn Brosnihan, Carol Carson, Tracy Carter, Marcia Cattanach, Wayne Ciaccia, Helen Cieslowski, Carol Clark, Joy Clarke, Hope Coles, Shellye Davis, Kathy Q. Davis, Georgiana Dini, Beverly Dixon, Gwenath Douglas, Michael Downes, Holly Drumm, Annette Esposito, Dan Flores, Carlen Gaines, Brad Garvin-Nusz, Jill Gauthier, Nina Gonzalez, Tracey Gunn, Joanne Hall, Marilyn Halligan, Claudia Harris, Susan Hawrylik, LaToya Hobbs, Janis Hochadel, Terri Humphrey, Denise Hunt, Mary Johnson, Laura Kuchta, Erik Larson, Erik Lawson, Ed Leavy, Pauline Lucibello, Saundra McCauley, Lesley McKay, Marlene McKinley, Anita Melhorn, Teri Merisotis, Patricia Mitchell, Jean Morningstar, Victoria O'Connor, Carmen Pepin, Carlos Pina, Lida Princevalli, Charlene Ramsey, Sandy Reigal, Yvonne Rodriguez, Maree Rogers, Mary Russell, Theodore Scharper, Susan Scheer, Judith Schmaling, Donna Serafini, Marta Shepard, Aracelis Silva, Elijah Singer, Susan Smith, Christine Smith, Leslie Stansfield, Andrew Starkey, Sharon Strong, Mary Symkowicz, Dorothy Tedeschi, Sheila Terry, Yokasty Thomas, Shelly Valenti, Karen Vendette, Maggie Vincent, Johanna Warner, Lorraine Westermeyer, Joanne White, Dorothy Wilkerson, Regina Wohlke, Sheryl Wolfgram

Public Employees

Jennifer Benevento, Dennis Bogusky, John Brady, John DiSette, Bill Garrity, Mary Ann Goggin, Janis Hochadel, Ed Leavy, Laila Mandour, Emily Melendez, Teri Merisotis, Jean Morningstar, Chuck Morrell, Karen Prendergast, Carmen Roda, Kathleen Sanner, Michael White, Bill Wolfe

Scholarship & Awards Committee

Jan Hochadel, John Brady, Ed Leavy, Jean Morningstar, Mike Barry, Mary Yordon, Steve McKeever, John Disette

Social Justice Committee

Josephine Allen, Janet Andrews, Jackie Aviles, Verna Bernard-Jones, John Brady, Colleen Brown, Angela Caputo, Ruth Cion, Veronica Cook, Donna Hartdaway, Janet Hochadel, Heather Howlett, Stephanie Johnson, Cindi Lloyd, Twila Mckinney, Jean Morningstar, Rob Otis, Linda Pandolfe, Roberta Quinn, Lydia Roldan, Sonia Salvant, Michele Sensale, Palmira Shelton, Carol Vinick, Chairty Wilson

Grievance Arbitration Case Assignments for AFT Connecticut Staff
for the period May 9, 2019 through May 14, 2019

Local Number	Total Cases	Bob Cerritelli	Dan Durant	Liz Guerra	Greg Kotecki	Shane Lancer	Terry Meadows	Mike Ozga	Mary Richardson	Ben Wenograd
871	2								2	
933	2			1		1				
1018	25	5	1	2		2	3	3	4	5
1371	4	2		1						1
1547	1			1						
2221	2							2		
3695	3					1				2
3837	6			1		2			1	2
4176	1			1						
4873	1						1			
5041	2						1		1	
5047	2	1					1			
5049	7	2		1		1	1			2
5051	1			1						
5123	5	1	1					2		1
5149	5		1	1			1		1	1
5152	1									1
6365	3					1	1	1		
1018AB	1			1						
1018D	1							1		
1018E	6	1	2			1		2		
TOTALS:	81	12	5	11	0	9	9	11	9	15

Case Closed/Combined = 2 Number of Cases Withdrawn = 5 Number of Cases Won = 1

Number of Cases Pending = 40 Number of Cases Settled = 21 Number of Cases Lost = 12

Total Cases Processed = 81

2018-2019 Staff Assignments (as of May 2019*)

BOB CERRITELLI	DAN DURANT	LIZ GUERRA*
Ansonia Educational Personnel Ansonia Paras Bozrah Ed Personnel Bozrah Teachers Job Corps Meriden Fed. of Family-Sch. Liaisons Meriden Teachers New Britain Paras New Britain Teachers Newtown Custodians Newtown Ed Personnel Norwalk Teachers Wethersfield Teachers	Avon Secretaries CHS Medical and Dental Assnts. CHS Providers CREC East Hartford Paras EastConn Instructors EastConn Trchr's Meriden Municipal Employees Meriden Paras Meriden Secretaries New London PSRPs Windham Nurses Windham United	Hartford Federation Chapters CDAs (Bob) School Health Prof (Ben) Special Police (Ben) Substitutes (Bob) Hartford Secretaries (Dan) Manchester Paras (Terry) Milford Paraprofessionals (Mary) North Branford Teachers (Mary) Norwalk Ed Personnel (Shane) Region 13 Support Staff (Mike) Simsbury Ed Personnel (Bob) West Haven Paraprofessionals (Mike)
SHANE LANGER	TERRY MEADOWS	MIKE OZGA
AAGs AMECSS A&R Bridgeport Nurses Farmington PSRPs Fed Tech Colleges Judicial Professionals New Haven Teachers New Haven VNAs Somers PSRPs SVFT UHP UCPEA West Hartford Ed Pers. West Hartford Secretaries	Backus Nurses Johnson Memorial L&M LPNs/TECH L&M RNs L&M Healthcare Workers Manchester RN's Manchester Service & Maintenance Manchester LPNs and Techs Natchaug Nurses Natchaug Teachers Natchaug Therapists Visiting Nurses of SE CT VNA Aides Rockville Hospital RNs	Bloomfield Ed Personnel Bristol Prof. Supervisors Canton Fed. of Ed. Personnel Colchester Ed Personnel Colchester Teachers Manchester Tutors Middletown Paras Middletown Teachers Portland Paras Salem Teachers Waterford Teachers Westbrook Ed Personnel West Haven RN's West Haven Teachers
MARY RICHARDSON	BEN WENOGRAD	
American School for the Deaf Bristol Teachers East Hartford School Nurses Hartford Teachers Mitchell College New Haven Cedarhurst North Branford Paras North Haven School Nurses Region 18 Watertown Paras West Hartford Residential Counselors Winchester Paras	Ansonia Teachers Danbury LPNs/Techs Danbury Nurses Fairfield Nurses Hartford Paras New Milford RNs Newtown Teachers Vernon Paras Windham Ed Personnel Windham Maintenance Windham Teachers Windham School Nurses	

Attorneys

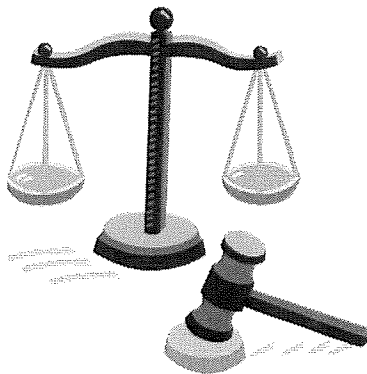

Ferguson, Doyle & Chester

35 Marshall Road
Rocky Hill, Connecticut 06067
860-529-4762